

#makeweldingsimpleagain

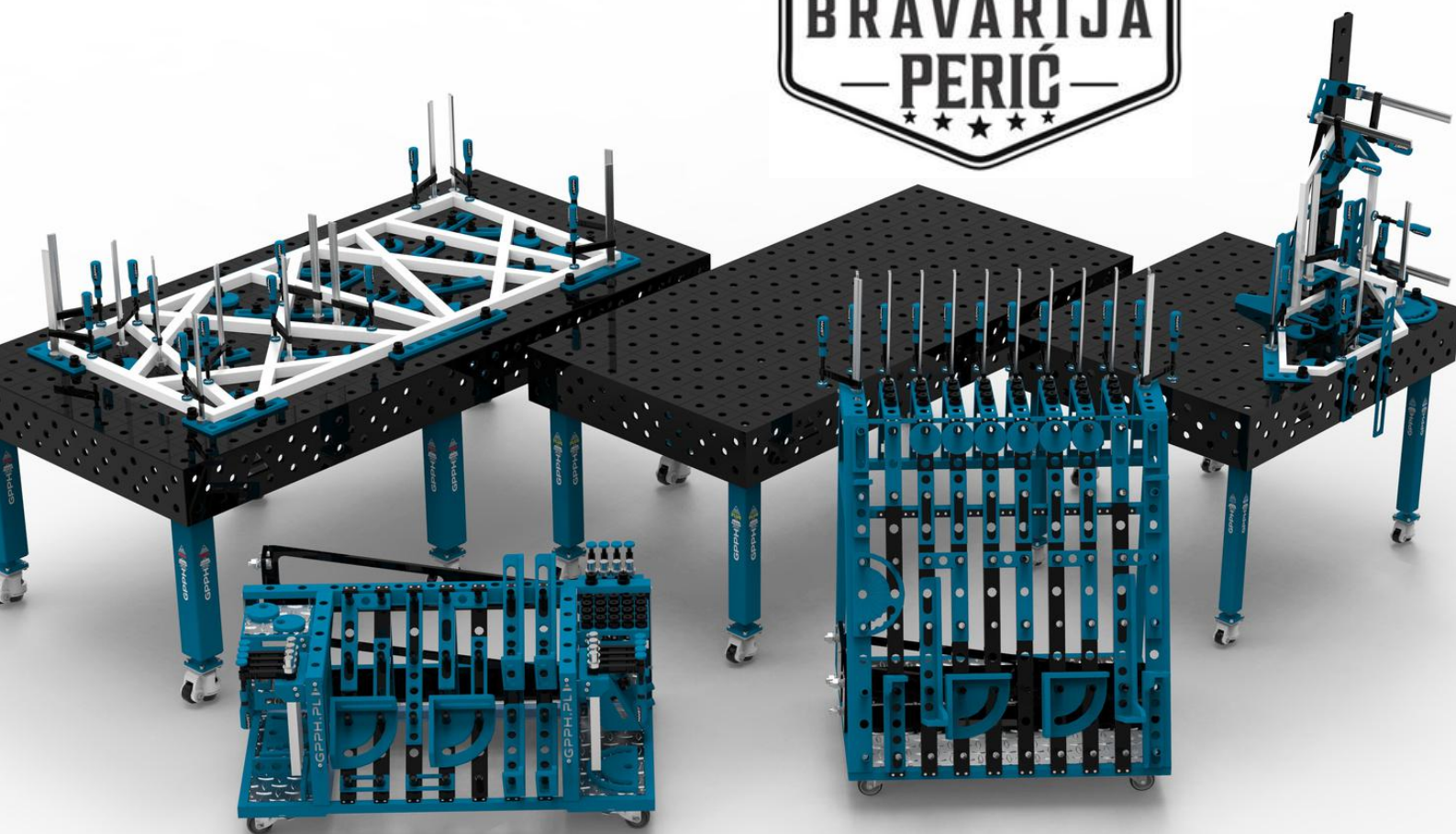

GPPH PRODUCTS

OFFICIAL DISTRIBUTOR:



Bravarija Perić
Bjelolasička 29, 31000 Osijek



+385 91 20 30 034



bravarija.peric@gmail.com



<https://bravarija-peric.com.hr/indproizvodi>

THREE VARIETIES OF GPPH TRADITIONAL WELDING TABLES

PRO

- perfect flatness of the table
- calibrated holes
- produced with standard ISO 2768-1
- three grids of holes on the 4 sides
- thickness 15mm
- chamfered and milled holes
- milled edges
- table legs made of profile 100x100mm
- capacity: 700kg/leg
- 10 dimensional versions

DIMENSIONS OF TWT PRO:

3000x1480mm, 2400x1200mm, 2000x1000mm,
1500x1480mm, 1500x1000mm, 1200x1200mm,
1200x1000mm, 1200x800mm, 1000x1000mm, 1000x600mm



PLUS

- perfect flatness of the table
- calibrated holes
- produced with standard ISO 2768-1
- three grids of holes on the 4 sides
- thickness 12mm
- chamfered and milled holes
- milled edges
- table legs made of profile 80x80mm
- capacity: 500kg/leg
- 10 dimensional versions

DIMENSIONS OF TWT PLUS:

3000x1480mm, 2400x1200mm, 2000x1000mm,
1500x1480mm, 1500x1000mm, 1200x1200mm,
1200x1000mm, 1200x800mm, 1000x1000mm, 1000x600mm



ECO

- perfect flatness of the table
- calibrated holes
- produced with standard ISO 2768-1
- three grids of holes on the 4 sides
- thickness 8mm
- chamfered and milled holes
- table legs made of profile 60x60mm
- capacity 250kg/leg
- 10 dimensional versions

DIMENSIONS OF TWT ECO:

3000x1480mm, 2400x1200mm, 2000x1000mm,
1500x1480mm, 1500x1000mm, 1200x1200mm,
1200x1000mm, 1200x800mm, 1000x1000mm, 1000x600mm



LEG ON WHEEL
PRO
T.010PRO | Cat. No.



LEG ON WHEEL
PLUS
T.010PLUS | Cat. No.



LEG ON WHEEL
ECO
T.010ECO | Cat. No.

PRO SERIES

Variants:

holes ø16 in the grid 50x50:

holes ø16 or ø28 in the grid 100x100:



TWT.PRO.300148

length x width: 3000x1480mm capacity: 5 600 kg
side plate: 200mm number of legs: 8
table weight: approx. 980 kg



TWT.PRO.240120

length x width: 2400x1200mm capacity: 4 200 kg
side plate: 200mm number of legs: 6
table weight: approx. 630 kg



TWT.PRO.200100

length x width: 2000x1000mm capacity: 2 800 kg
side plate: 200mm number of legs: 4
table weight: approx. 460 kg



TWT.PRO.150148

length x width: 1500x1480mm capacity: 2 800 kg
side plate: 200mm number of legs: 4
table weight: approx. 460 kg



TWT.PRO.150100

length x width: 1500x1000mm capacity: 2 800 kg
side plate: 200mm number of legs: 4
table weight: approx. 370 kg



TWT.PRO.120120

length x width: 1200x1200mm capacity: 2 800 kg
side plate: 200mm number of legs: 4
table weight: approx. 350 kg



TWT.PRO.120100

length x width: 1200x1000mm capacity: 2 800 kg
side plate: 200mm number of legs: 4
table weight: approx. 320 kg



TWT.PRO.12080

length x width: 1200x800mm capacity: 2 800 kg
side plate: 200mm number of legs: 4
table weight: approx. 270 kg



TWT.PRO.100100

length x width: 1000x1000mm capacity: 2 800 kg
side plate: 200mm number of legs: 4
table weight: approx. 280 kg



TWT.PRO.10060

length x width: 1000x600mm capacity: 2 800 kg
side plate: 200mm number of legs: 4
table weight: approx. 210 kg

TWT.PRO.300148

length x width: 3000x1480mm capacity: 5 600 kg
side plate: 200mm number of legs: 8
table weight: approx. 980 kg

TWT.PRO.240120

length x width: 2400x1200mm capacity: 4 200 kg
side plate: 200mm number of legs: 6
table weight: approx. 630 kg

TWT.PRO.200100

length x width: 2000x1000mm capacity: 2 800 kg
side plate: 200mm number of legs: 4
table weight: approx. 460 kg

TWT.PRO.150148

length x width: 1500x1480mm capacity: 2 800 kg
side plate: 200mm number of legs: 4
table weight: approx. 460 kg

TWT.PRO.150100

length x width: 1500x1000mm capacity: 2 800 kg
side plate: 200mm number of legs: 4
table weight: approx. 370 kg

TWT.PRO.120120

length x width: 1200x1200mm capacity: 2 800 kg
side plate: 200mm number of legs: 4
table weight: approx. 350 kg

TWT.PRO.120100

length x width: 1200x1000mm capacity: 2 800 kg
side plate: 200mm number of legs: 4
table weight: approx. 320 kg

TWT.PRO.12080

length x width: 1200x800mm capacity: 2 800 kg
side plate: 200mm number of legs: 4
table weight: approx. 270 kg

TWT.PRO.100100

length x width: 1000x1000mm capacity: 2 800 kg
side plate: 200mm number of legs: 4
table weight: approx. 280 kg

TWT.PRO.10060

length x width: 1000x600mm capacity: 2 800 kg
side plate: 200mm number of legs: 4
table weight: approx. 210 kg

PLUS SERIES

Variants:

holes ø16 in the grid 50x50:

holes ø16 or ø28 in the grid 100x100:



TWT.PLUS.300148

length x width: 3000x1480mm
side plate: 200mm
table weight: approx. 780 kg

capacity: 4 000 kg
number of legs: 8



TWT.PLUS.240120

length x width: 2400x1200mm
side plate: 200mm
table weight: approx. 510 kg

capacity: 3 000 kg
number of legs: 6



TWT.PLUS.200100

length x width: 2000x1000mm
side plate: 200mm
table weight: approx. 370 kg

capacity: 2 000 kg
number of legs: 4



TWT.PLUS.150148

length x width: 1500x1480mm
side plate: 200mm
table weight: approx. 390 kg

capacity: 2 000 kg
number of legs: 4



TWT.PLUS.150100

length x width: 1500x1000mm
side plate: 200mm
table weight: approx. 300 kg

capacity: 2 000 kg
number of legs: 4



TWT.PLUS.120120

length x width: 1200x1200mm
side plate: 200mm
table weight: approx. 280 kg

capacity: 2 000 kg
number of legs: 4



TWT.PLUS.120100

length x width: 1200x1000mm
side plate: 200mm
table weight: approx. 260 kg

capacity: 2 000 kg
number of legs: 4



TWT.PLUS.12080

length x width: 1200x800mm
side plate: 200mm
table weight: approx. 220 kg

capacity: 2 000 kg
number of legs: 4



TWT.PLUS.100100

length x width: 1000x1000mm
side plate: 200mm
table weight: approx. 230 kg

capacity: 2 000 kg
number of legs: 4



TWT.PLUS.10060

length x width: 1000x600mm
side plate: 200mm
table weight: approx. 170 kg

capacity: 2 000 kg
number of legs: 4

TWT.PLUS.300148

length x width: 3000x1480mm
side plate: 200mm
table weight: approx. 780 kg

capacity: 4 000 kg
number of legs: 8

TWT.PLUS.240120

length x width: 2400x1200mm
side plate: 200mm
table weight: approx. 510 kg

capacity: 3 000 kg
number of legs: 6

TWT.PLUS.200100

length x width: 2000x1000mm
side plate: 200mm
table weight: approx. 370 kg

capacity: 2 000 kg
number of legs: 4

TWT.PLUS.150148

length x width: 1500x1480mm
side plate: 200mm
table weight: approx. 390 kg

capacity: 2 000 kg
number of legs: 4

TWT.PLUS.150100

length x width: 1500x1000mm
side plate: 200mm
table weight: approx. 300 kg

capacity: 2 000 kg
number of legs: 4

TWT.PLUS.120120

length x width: 1200x1200mm
side plate: 200mm
table weight: approx. 280 kg

capacity: 2 000 kg
number of legs: 4

TWT.PLUS.120100

length x width: 1200x1000mm
side plate: 200mm
table weight: approx. 260 kg

capacity: 2 000 kg
number of legs: 4

TWT.PLUS.12080

length x width: 1200x800mm
side plate: 200mm
table weight: approx. 220 kg

capacity: 2 000 kg
number of legs: 4

TWT.PLUS.100100

length x width: 1000x1000mm
side plate: 200mm
table weight: approx. 230 kg

capacity: 2 000 kg
number of legs: 4

TWT.PLUS.10060

length x width: 1000x600mm
side plate: 200mm
table weight: approx. 170 kg

capacity: 2 000 kg
number of legs: 4

ECO SERIES

Variants:

holes ø16 in the grid 50x50:

holes ø16 or ø28 in the grid 100x100:



TWT.ECO.300148

length x width: 3000x1480mm capacity: 2 000 kg
side plate: 200mm number of legs: 8
table weight: approx. 530 kg



TWT.ECO.240120

length x width: 2400x1200mm capacity: 1 500 kg
side plate: 200mm number of legs: 6
table weight: approx. 340 kg



TWT.ECO.200100

length x width: 2000x1000mm capacity: 1 000 kg
side plate: 200mm number of legs: 4
table weight: approx. 250 kg



TWT.ECO.150148

length x width: 1500x1480mm capacity: 1 000 kg
side plate: 200mm number of legs: 4
table weight: approx. 270 kg



TWT.ECO.150100

length x width: 1500x1000mm capacity: 1 000 kg
side plate: 200mm number of legs: 4
table weight: approx. 200 kg



TWT.ECO.120120

length x width: 1200x1200mm capacity: 1 000 kg
side plate: 200mm number of legs: 4
table weight: approx. 190 kg



TWT.ECO.120100

length x width: 1200x1000mm capacity: 1 000 kg
side plate: 200mm number of legs: 4
table weight: approx. 170 kg



TWT.ECO.12080

length x width: 1200x800mm capacity: 1 000 kg
side plate: 200mm number of legs: 4
table weight: approx. 140 kg



TWT.ECO.100100

length x width: 1000x1000mm capacity: 1 000 kg
side plate: 200mm number of legs: 4
table weight: approx. 150 kg



TWT.ECO.10060

length x width: 1000x600mm capacity: 1 000 kg
side plate: 200mm number of legs: 4
table weight: approx. 110 kg

TWT.ECO.300148

length x width: 3000x1480mm capacity: 2 000 kg
side plate: 200mm number of legs: 8
table weight: approx. 530 kg

TWT.ECO.240120

length x width: 2400x1200mm capacity: 1 500 kg
side plate: 200mm number of legs: 6
table weight: approx. 340 kg

TWT.ECO.200100

length x width: 2000x1000mm capacity: 1 000 kg
side plate: 200mm number of legs: 4
table weight: approx. 250 kg

TWT.ECO.150148

length x width: 1500x1480mm capacity: 1 000 kg
side plate: 200mm number of legs: 4
table weight: approx. 270 kg

TWT.ECO.150100

length x width: 1500x1000mm capacity: 1 000 kg
side plate: 200mm number of legs: 4
table weight: approx. 200 kg

TWT.ECO.120120

length x width: 1200x1200mm capacity: 1 000 kg
side plate: 200mm number of legs: 4
table weight: approx. 190 kg

TWT.ECO.120100

length x width: 1200x1000mm capacity: 1 000 kg
side plate: 200mm number of legs: 4
table weight: approx. 170 kg

TWT.ECO.12080

length x width: 1200x800mm capacity: 1 000 kg
side plate: 200mm number of legs: 4
table weight: approx. 140 kg

TWT.ECO.100100

length x width: 1000x1000mm capacity: 1 000 kg
side plate: 200mm number of legs: 4
table weight: approx. 150 kg

TWT.ECO.10060

length x width: 1000x600mm capacity: 1 000 kg
side plate: 200mm number of legs: 4
table weight: approx. 110 kg

TECHNICAL PARAMETERS OF GPPH MODULAR WELDING TABLES

- Stable construction
- The highest quality of workmanship
- Perfect flatness of the table due to the ability to adjust the surface in three places
- Hole and slot possibility of tools installation
- Worktop made of S355J2+N
- Thickness 15mm
- Holes of system $\varnothing 16$ or $\varnothing 28$ in the grid 100x100
- Chamfered and milled holes for easy tool assembly
- Wheels with supports in standard leg
- Adjustable supports in additional legs, in staggered versions
- Adjustable table height in the range of 850mm – 1150mm, P=50mm
- Tables can be combined freely to extend a working surface
- Milled plate surface
- Set of side plates purchase option
- Produced with standard ISO 2768-1
- Capacity: 250kg/leg
- Tools from the PRO, PLUS, and ECO lines are also compatible with GPPH Modular Tables

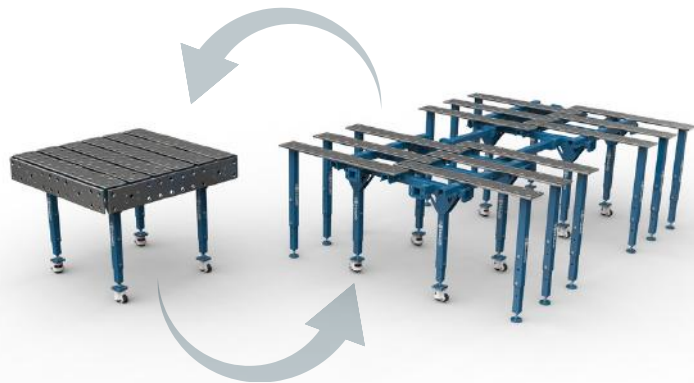

NON-NITRIDED MODULAR WELDING TABLES

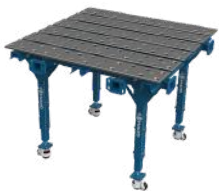

SINGLE TABLE

DIMENSIONS

Table 1000x1000 [mm]
Table 1200x1200 [mm]
Table 1600x1500 [mm]



EXTENDABLE SINGLE TABLE

DIMENSIONS

Table 1770x1000 [mm] (Table 1000x1000mm + 5x legs)
Table 2170x1200 [mm] (Table 1200x1200mm + 6x legs)
Table 2670x1600 [mm] (Table 1500x1600mm + 8x legs)

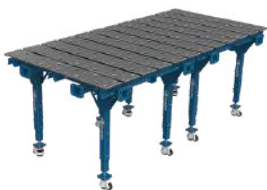

DOUBLE TABLE

DIMENSIONS

Table 2000x1000 [mm] (2x Tables 1000x1000)
Table 2400x1200 [mm] (2x Tables 1200x1200)
Table 3200x1500 [mm] (2x Tables 1600x1500)



SET WITH A LARGE WORK SURFACE

DIMENSIONS

Table 1770x2630 [mm] (2x Tables 1000x1000 + 2x connector L=630 mm + 10x legs)
Table 2170x3030 [mm] (2x Tables 1200x1200 + 2x connector L=630 mm + 12x legs)
Table 2670x4000 [mm] (2x Tables 1500x1600 + 2x connector L=630 mm + 16x legs)

NITRIDED MODULAR WELDING TABLES

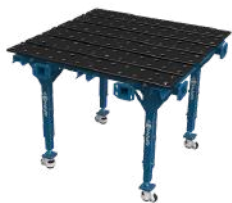

SINGLE TABLE

DIMENSIONS

Table 1000x1000 [mm]

Table 1200x1200 [mm]

Table 1600x1500 [mm]



EXTENDABLE SINGLE TABLE

DIMENSIONS

Table 1770x1000 [mm] (Table 1000x1000mm + 5x legs)

Table 2170x1200 [mm] (Table 1200x1200mm + 6x legs)

Table 2670x1600 [mm] (Table 1500x1600mm + 8x legs)

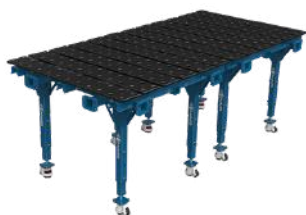

DOUBLE TABLE

DIMENSIONS

Table 2000x1000 [mm] (2x Tables 1000x1000)

Table 2400x1200 [mm] (2x Tables 1200x1200)

Table 3200x1500 [mm] (2x Tables 1600x1500)



SET WITH A LARGE WORK SURFACE

DIMENSIONS

Table 1770x2630 [mm] (2x Tables 1000x1000 + 2x connector L=630 mm + 10x legs)

Table 2170x3030 [mm] (2x Tables 1200x1200 + 2x connector L=630 mm + 12x legs)

Table 2670x4000 [mm] (2x Tables 1500x1600 + 2x connector L=630 mm + 16x legs)

SETS OF SIDE PLATES



SET OF NON-NITRIDED SIDE PLATES

Dimensions:

1000x1000 [mm]

1200x1200 [mm]

1500x1600 [mm]



SET OF NITRIDED SIDE PLATES

Dimensions:

1000x1000 [mm]

1200x1200 [mm]

1500x1600 [mm]

TOOLKIT NO. 1

Number of jigs & fixtures included in the kit: 146

CHOOSE THE **PRO/PLUS** SERIES TOOLS



FASTENING CLAMP
N.001A



FASTENING CLAMP WITH LEVER
N.001B



VARIABLE THROAT DEPTH CLAMP
N.001C



ZVARIABLE THROAT DEPTH WITH LEVER CLAMP
N.001D



FAST ASSEMBLY BOLT
N.002PRO/PLUS/ECO



ECCENTRIC STOP Ø100
N.003PRO/PLUS

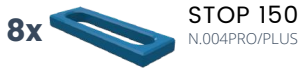

STOP 150
N.004PRO/PLUS



STOP 225
N.005PRO/PLUS



STOP 500
N.007PRO/PLUS



PROTRACTOR
N.008PRO/PLUS



ANGLE PRECISION SQUARE (FLAT) 320X150
N.010PRO/PLUS



ANGLE PRECISION SQUARE (FLAT) 350X250
N.011PRO/PLUS



ANGLE BRACKET 185X175
N.012PRO/PLUS



ANGLE BRACKET 200X200
N.013PRO/PLUS



ANGLE BRACKET 300X190
N.014PRO/PLUS



ANGLE BRACKET 450X250
N.015PRO/PLUS

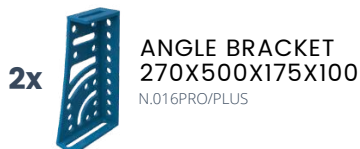

ANGLE BRACKET 270X500X175X100
N.016PRO/PLUS



TABLE EXTENSION 1000X100
N.017PRO/PLUS



TABLE EXTENSION 1000x200
N.018PRO/PLUS



WELDING TORCH HANDLE
N.020



PRISM Ø58MM 130°
N.021



FAST ASSEMBLY BOLT SHELF M
T.011B



CLAMP SHELF M
T.011D

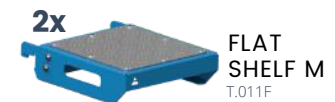

FLAT SHELF M
T.011F



MIX SHELF
T.011H



DOCUMENTATION SHELF
T.011I

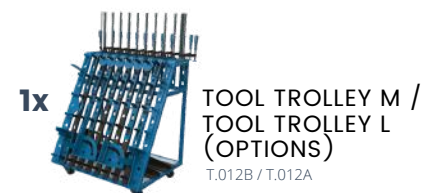

TOOL TROLLEY M / TOOL TROLLEY L (OPTIONS)
T.012B / T.012A

TOOLKIT NO. 2

Number of jigs & fixtures included in the kit: 96

CHOOSE THE **PRO/PLUS** SERIES TOOLS

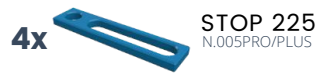
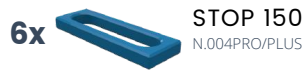
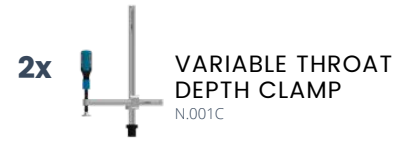

TOOLKIT NO. 3

Number of jigs & fixtures included in the kit: 60

CHOOSE THE **PRO/PLUS** SERIES TOOLS



8x

FASTENING
CLAMP
N.001A



2x

FASTENING
CLAMP
WITH LEVER
N.001B



18x

FAST
ASSEMBLY
BOLT
N.002PRO|PLUS/ECO



4x

ECENTRIC
STOP Ø100
N.003PRO/PLUS



4x

STOP 150
N.004PRO/PLUS



4x

STOP 225
N.005PRO/PLUS

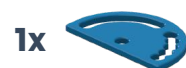

1x

PROTRACTOR
N.008PRO/PLUS



2x

ANGLE PRECISION
SQUARE (FLAT)
320X150
N.010PRO/PLUS



2x

ANGLE PRECISION
SQUARE (FLAT)
350X250
N.011PRO/PLUS



4x

ANGLE BRACKET
185X175
N.012PRO/PLUS



2x

ANGLE BRACKET
200X200
N.013PRO/PLUS



2x

ANGLE BRACKET
300X190
N.014PRO/PLUS



1x

ANGLE BRACKET
450X250
N.015PRO/PLUS



2x

PRISM Ø58MM
130°/90°
N.023



1x

FAST ASSEMBLY
BOLT SHELF M
T.011B



1x

WELDING TORCH
HANDLE



1x

CLAMP
SHELF M
T.011D

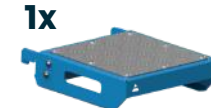

1x

FLAT
SHELF M
T.011F

TOOLKIT NO. 4

Number of jigs & fixtures included in the kit: 28

CHOOSE THE **PRO/PLUS** SERIES TOOLS

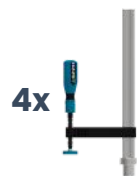

4x

FASTENING
CLAMP
N.001A



10x

FAST ASSEMBLY
BOLT
N.002PRO|PLUS/ECO



2x

ANGLE BRACKET
185X175
N.012PRO/PLUS



2x

ECENTRIC
STOP Ø100
N.003PRO/PLUS

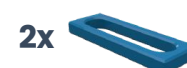

2x

STOP 150
N.004PRO/PLUS



2x

ANGLE PRECISION
SQUARE (FLAT)
320X150
N.010PRO/PLUS



1x

FAST ASSEMBLY
BOLT SHELF S
T.011A



2x

STOP 225
N.005PRO/PLUS



2x

ANGLE PRECISION
SQUARE (FLAT)
275X150
N.009PRO/PLUS



1x

WELDING TORCH
HANDLE
N.020

ADDITIONAL EQUIPMENT

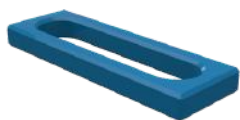

STOP PRO 150
N.004PRO | Cat. No.

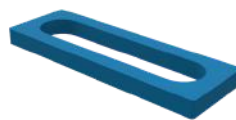

STOP PLUS 150
N.004PLUS | Cat. No.



STOP PRO 225
N.005PRO | Cat. No.



STOP PLUS 225
N.005PLUS | Cat. No.

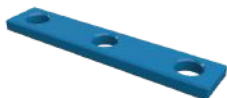

STOP PRO 260
N.006PRO | Cat. No.

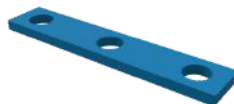

STOP PLUS 260
N.006PLUS | Cat. No.



STOP PRO 500
N.007PRO | Cat. No.



STOP PLUS 500
N.007PLUS | Cat. No.



PROTRACTOR PRO
N.008PRO | Cat. No.

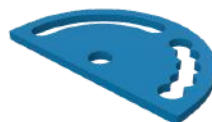

PROTRACTOR PLUS
N.008PLUS | Cat. No.

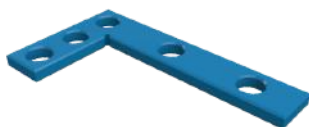

**ANGLE PRECISION SQUARE
(FLAT) PRO 275X150**
N.009PRO | Cat. No.



**ANGLE PRECISION SQUARE
(FLAT) PLUS 275X150**
N.009PLUS | Cat. No.



**ANGLE PRECISION SQUARE
(FLAT) PRO 320X150**
N.010PRO | Cat. No.



**ANGLE PRECISION SQUARE
(FLAT) PLUS 320X150**
N.010PLUS | Cat. No.



**ANGLE PRECISION SQUARE
(FLAT) PRO 350X250**
N.011PRO | Cat. No.



**ANGLE PRECISION SQUARE
(FLAT) PLUS 350X250**
N.011PLUS | Cat. No.

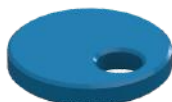

ECCENTRIC STOP PRO Ø100
N.003PRO | Cat. No.



ECCENTRIC STOP PLUS Ø100
N.003PLUS | Cat. No.



ANGLE BRACKET PRO 185X175
N.012PRO | Cat. No.



ANGLE BRACKET PLUS 185X175
N.012PLUS | Cat. No.























ANGLE BRACKET PRO 200X200
N.0013PRO | Cat. No.





















ANGLE BRACKET PLUS 200X200
N.013PLUS | Cat. No.

ADDITIONAL EQUIPMENT

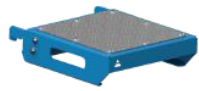
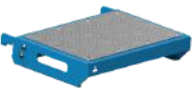
	<p>ANGLE BRACKET PRO 300X190 N.014PRO Cat. No.</p>		<p>ANGLE BRACKET PLUS 300X190 N.014PLUS Cat. No.</p>		
	<p>ANGLE BRACKET PRO 450X250 N.015PRO Cat. No.</p>		<p>ANGLE BRACKET PLUS 450X250 N.015PLUS Cat. No.</p>		
	<p>ANGLE BRACKET 275X500X175X100 N.016PRO Cat. No.</p>		<p>ANGLE BRACKET 275X500X175X100 N.016PLUS Cat. No.</p>		
	<p>FAST ASSEMBLY BOLT UNI N.002UNI Cat. No.</p>		<p>MAGNETIC FAST ASSEMBLY BOLT PRO N.002MG.PRO Cat. No.</p>		<p>MAGNETIC FAST ASSEMBLY BOLT PLUS N.002MG.PLUS Cat. No.</p>
	<p>FAST ASSEMBLY BOLT 30 PRO N.002PRO Cat. No.</p>		<p>FAST ASSEMBLY BOLT 23 PLUS N.002PLUS Cat. No.</p>		<p>FAST ASSEMBLY BOLT PLUS/ECO N.002PLUS/ECO Cat. No.</p>
	<p>MOUNTING PIN PRO T.015PRO Cat. No.</p>		<p>MOUNTING PIN PLUS T.015PLUS Cat. No.</p>		<p>MOUNTING PIN ECO T.015ECO Cat. No.</p>
	<p>TABLE EXTENSION PRO 1000X100 N.017PRO Cat. No.</p>		<p>TABLE EXTENSION PLUS 1000X100 N.017PLUS Cat. No.</p>		<p>TABLE EXTENSION ECO 1000X100 N.017ECO Cat. No.</p>
	<p>TABLE EXTENSION PRO 1000X200 N.018PRO Cat. No.</p>		<p>TABLE EXTENSION PLUS 1000X200 N.018PLUS Cat. No.</p>		<p>TABLE EXTENSION ECO 1000X200 N.018ECO Cat. No.</p>
	<p>WELDING CONNECTION BLOCK PRO 1000X200X200 N.019PRO Cat. No. ø16, grid 50x50 ø16/ø28, grid 100x100</p>		<p>WELDING CONNECTION BLOCK 1000X200X200 N.019PLUS Cat. No. ø16, grid 50x50 ø16/ø28, grid 100x100</p>		<p>WELDING CONNECTION BLOCK ECO 1000X200X200 N.019ECO Cat. No. ø16, grid 50x50 ø16/ø28, grid 100x100</p>
	<p>WELDING CONNECTION BLOCK PRO 1500X200X200 N.019APRO Cat. No. ø16, grid 50x50 ø16/ø28, grid 100x100</p>		<p>WELDING CONNECTION BLOCK PLUS 1500X200X200 N.019APLUS Cat. No. ø16, grid 50x50 ø16/ø28, grid 100x100</p>		<p>WELDING CONNECTION BLOCK ECO 1500X200X200 N.019AECO Cat. No. ø16, grid 50x50 ø16/ø28, grid 100x100</p>

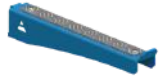
ADDITIONAL EQUIPMENT

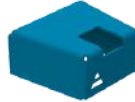
 <p>FASTENING CLAMP N.001A Cat. No.</p>	 <p>FASTENING CLAMP WITH LEVER N.001B Cat. No.</p>	 <p>PRISM Ø58mm 130°/ 90° N.023 Cat. No.</p>
 <p>VARIABLE THROAT DEPTH CLAMP N.001C Cat. No.</p>	 <p>VARIABLE THROAT DEPTH WITH LEVER CLAMP N.001D Cat. No.</p>	 <p>PRISM Ø58mm 90° N.022 Cat. No.</p>
 <p>FASTENING CLAMP N.001E Cat. No.</p>	 <p>FASTENING CLAMP WITH LEVER N.001F Cat. No.</p>	 <p>PRISM Ø58mm 130° N.021 Cat. No.</p>
 <p>FAST ASSEMBLY BOLT SHELF S T.011A Cat. No.</p>	 <p>FAST ASSEMBLY BOLT SHELF M T.011B Cat. No.</p>	 <p>CLAMP SHELF S T.011C Cat. No.</p>
 <p>CLAMP SHELF M T.011D Cat. No.</p>	 <p>FLAT SHELF S T.011E Cat. No.</p>	 <p>FLAT SHELF M T.011F Cat. No.</p>
 <p>FLAT SHELF L T.011G Cat. No.</p>	 <p>WELDING TORCH HANDLE N.020 Cat. No.</p>	 <p>MOBILE SHELF FOR EXTENSIONS T.011J Cat. No.</p>
 <p>MIX SHELF T.011H Cat. No.</p>	 <p>DOCUMENTATION SHELF T.011I Cat. No.</p>	 <p>ADAPTER FOR MOBILE SHELVES D.001 Cat. No.</p>



GPPH TOOL TROLLEY M
T.012B | Cat. No.

One of the many advantages of the small tool trolley is that it fits under most dimensions of GPPH Welding Tables. You have all the tools at your fingertips while working!

GPPH TOOL TROLLEY L
T.012A | Cat. No.

The large GPPH tool trolley will accommodate a set of tools even for the most demanding user! Thanks to it, your workplace will become transparent like never before, and GPPH tools will be clearly arranged and more accessible.

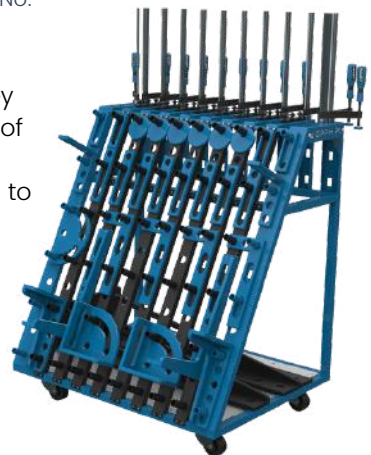

ASSEMBLY-WELDING TABLE **DIY**

- Length x width: 1200x800mm
- Stable screwed frame construction
- Tables can be combined freely to extend a working surface
- The highest quality of workmanship
- Produced with standard ISO 2768-1
- Perfect flatness of the table [$\pm 0,5\text{mm}$]
- Made of S355J2+N
- Holes of system $\varnothing 16$ in the grid 50x50mm
- Engraved scale in the grid 100x100mm
- Leveling feet to compensate for unevenness of the flooring
- Height adjustment at the leveling feet
- Welded reinforcement ribs
- Thickness: 8 mm
- Capacity: 500 kg
- Table weight: approx. 90 kg
- Tools from the PLUS series, fixed with the bolt PLUS/ECO of the 16 system, are compatible with the DIY welding tables



TOOLKIT **DIY**

Number of jigs & fixtures included in the kit: 35

TOOLS **PLUS**, SYSTEM OF HOLES $\varnothing 16$



Tool shelves are attached to the DIY Welding and Assembly Table using the Adapter for mobile shelves.

GRINDING-WELDING STATION

The grinding-welding station is intended for capturing and removing the dust and gases formed during grinding with a hand grinder or welding and metalworking operations. The station may be used with an exhaust fan or fan-powered filter equipment.

The GPPH grinding-welding station is available in three versions:

- Grinding-welding station - base, Cat. No. S.P.001
- Grinding-welding station - base with guards, Cat. No. S.O.001
- Grinding-welding station - base with top exhaust, Cat. No. S.OG.001



Grinding-Welding Station S.P.001
- BASE



Grinding-Welding Station S.O.001
- BASE WITH GUARDS



Grinding-Welding Station S.OG.001
- BASE WITH TOP EXHAUST

